WHS Workplace Inspections

Process Flowchart

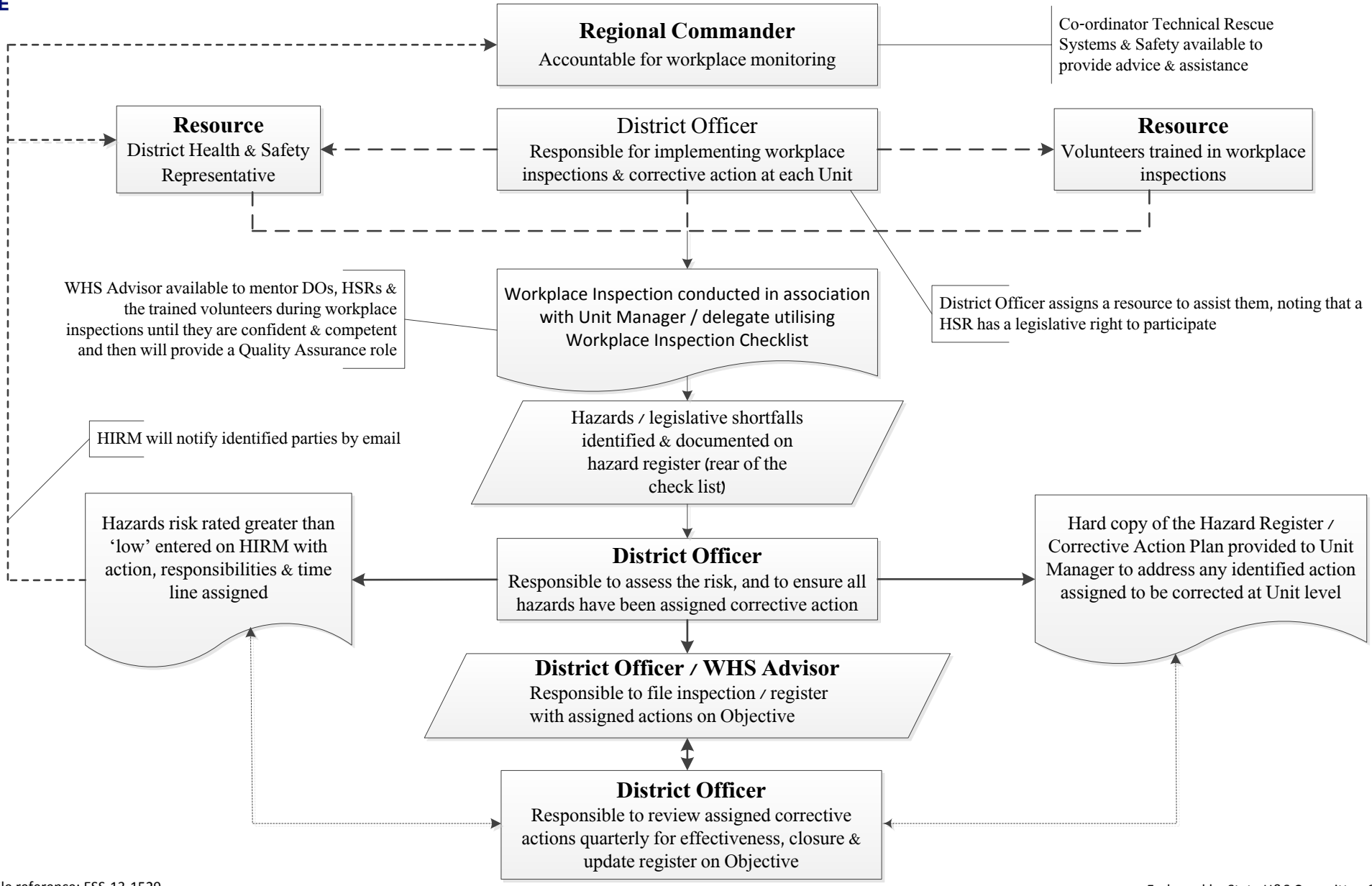

Objective file reference: ESS-13-1529

Endorsed by State H&S Committee 6/7/2013